

Door table			
Specefication		Dimentions	
		Hight	Width
Steel door with Reinforced Glass		3.00	1.60
Steel door with Reinforced Glass		2.20	1.20
Compressed Wooden Door with wight fired painting		2.20	1.20
Compressed Wooden Door with wight fired painting		2.20	1.00
Aluminum Door wight Color		2.00	0.90

Wondow table			
NO.	Specefication	Dimentions	
		Hight	Width
1	Aluminum windows with glass and steel net	0.95	2.00
2	Aluminum windows with glass and steel net	1.00	2.00
1	Aluminum windows with glass and steel net	1.50	1.50
1	Aluminum windows with glass and steel net	1.50	0.60
2	Aluminum windows with glass and steel net	1.50	0.60
1	Aluminum windows with glass and steel net	Ø0.60	0.90

المسرد الأفقي

SCALE:1:100

Prepared by	Funded by	Date:	Layout Drawing	kind of page	1	page number	Area:-	Project name
Samaritan's Purse	Samaritan's Purse	30/5 /2022		Scale drawing	1:100	8	111 m ²	New X- Ray building for mother and child H C
				number of pages				Al-Turbah city-Alshamayline district, Taizz Gov.
								The project location

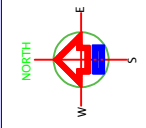

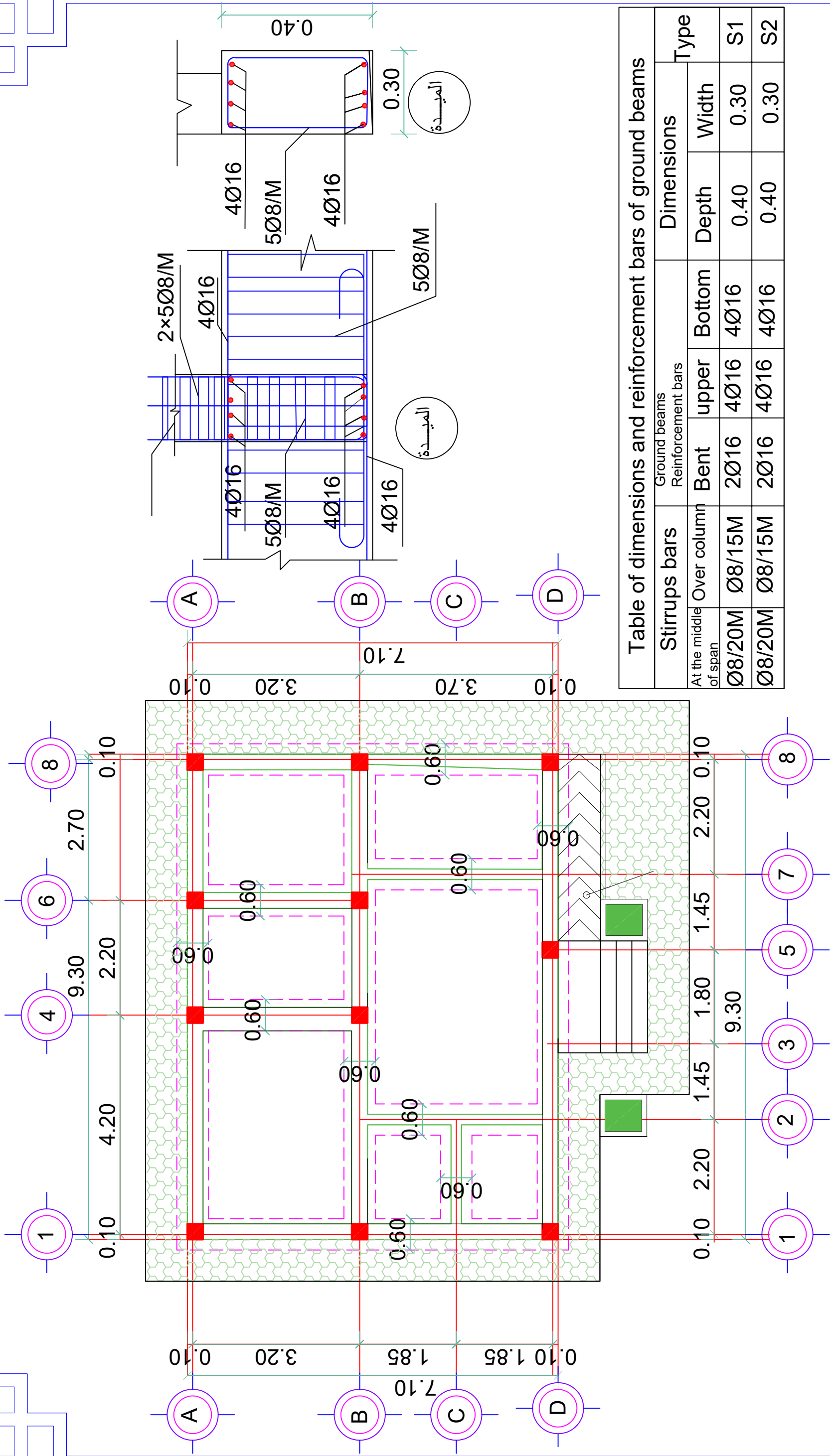

Table of dimensions and reinforcement bars of ground beams						
Stirrups bars		Ground beams			Dimensions	
		Reinforcement bars			Depth	Width
At the middle of span	Over column	Bent	upper	Bottom	0.40	0.30
Ø8/20M	Ø8/15M	2Ø16	4Ø16	4Ø16	0.40	0.30
Ø8/20M	Ø8/15M	2Ø16	4Ø16	4Ø16	0.40	0.30

مسقط توضيحي للحفريات والأعمدة والمبعدة
Layout drawing for excavation, ground beams, and columns

SCALE:1:100

Prepared by
Samaritan's Purse

Funded by
Samaritan's Purse

Date:
30/5 /2022

Layout drawing for
excavation, ground beams,
and columns

kind of
page
3

Scale drawing
1:100

Area:-
111 m²

Designed and reviewed by
SPRY-Health
Sector

Approved by
SPRY-Health
Sector

project title
New X- Ray building for
mother and child H C

Project name
The project location

Al-Turbah
city-Alshamayline
district, Taizz Gov.

NORTH

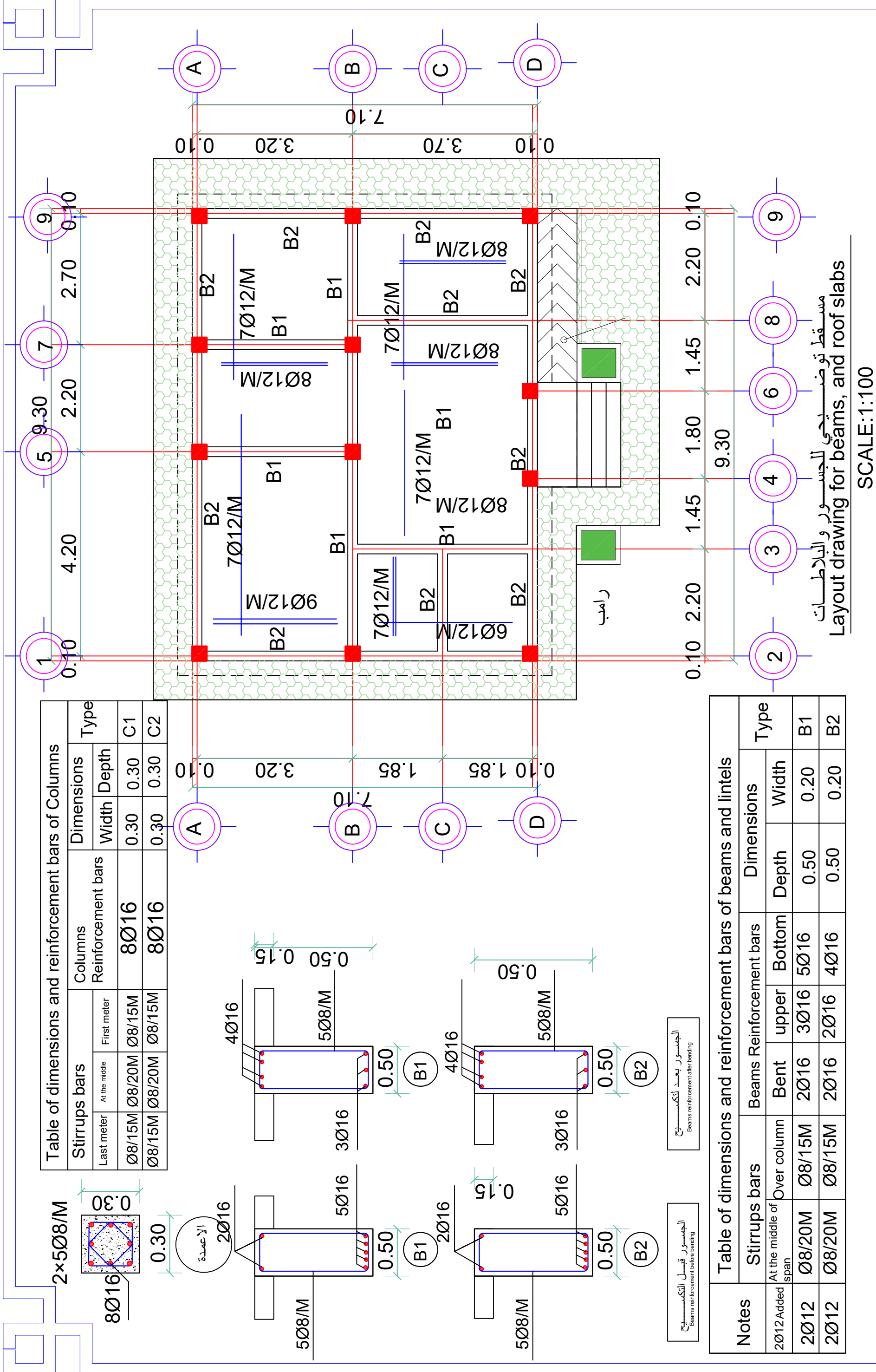
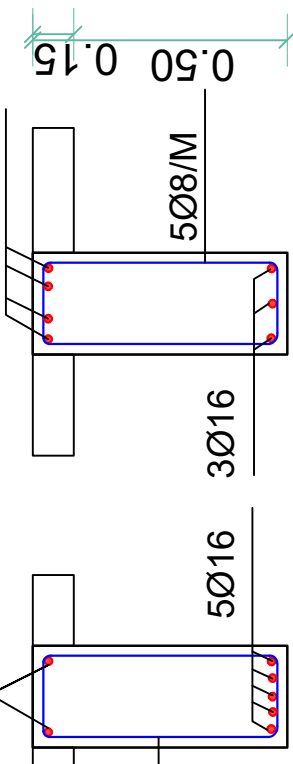
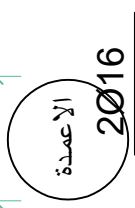
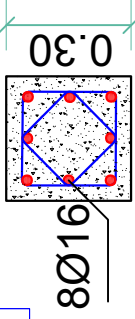
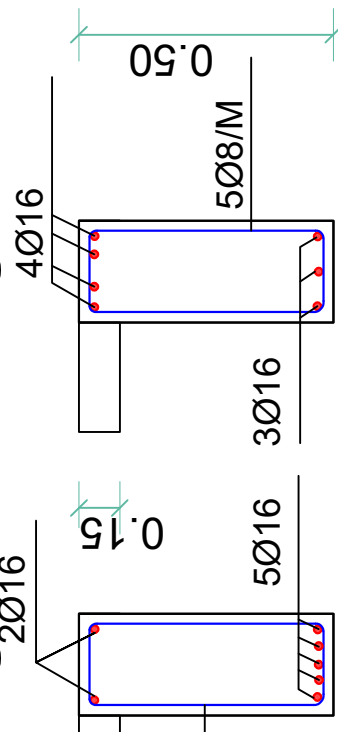

Table of dimensions and reinforcement bars of Columns						
Stirrups bars			Columns Reinforcement bars	Dimensions		Type
Last meter	At the middle	First meter		Width	Depth	
Ø8/15M	Ø8/20M	Ø8/15M	8Ø16	0.30	0.30	C1
Ø8/15M	Ø8/20M	Ø8/15M	8Ø16	0.30	0.30	C2

2x5Ø8/M



الاعمدة
2Ø16



الجسور قبل التكمينج
Beams reinforcement before bending

الجسور بعد التكمينج
Beams reinforcement after bending

Notes	Stirrups bars		Beams Reinforcement bars			Dimensions		Type
	At the middle of span	Over column	Bent	upper	Bottom	Depth	Width	
2Ø12 Added	Ø8/20M	Ø8/15M	2Ø16	3Ø16	5Ø16	0.50	0.20	B1
2Ø12	Ø8/20M	Ø8/15M	2Ø16	2Ø16	4Ø16	0.50	0.20	B2





مسقط توضيحي للجسور والبلاطات
Layout drawing for beams, and roof slabs



SCALE:1:100

Prepared by	Funded by	Date:	Layout drawing for beams, and roof slabs	kind of page	4	page number	Area:-	Designed and reviewed by	project title	Project name
Samaritan's Purse	Samaritan's Purse	30/5 /2022		Scale drawing	8		111 m²	SPRY-Health Sector	New X- Ray building for mother and child H C	The project location
				1:100				SPRY-Health Sector	Al-Turbah city-Alshamayline district, Taizz Gov.	

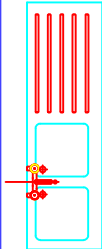
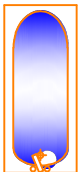

Sanitary and electrical installations

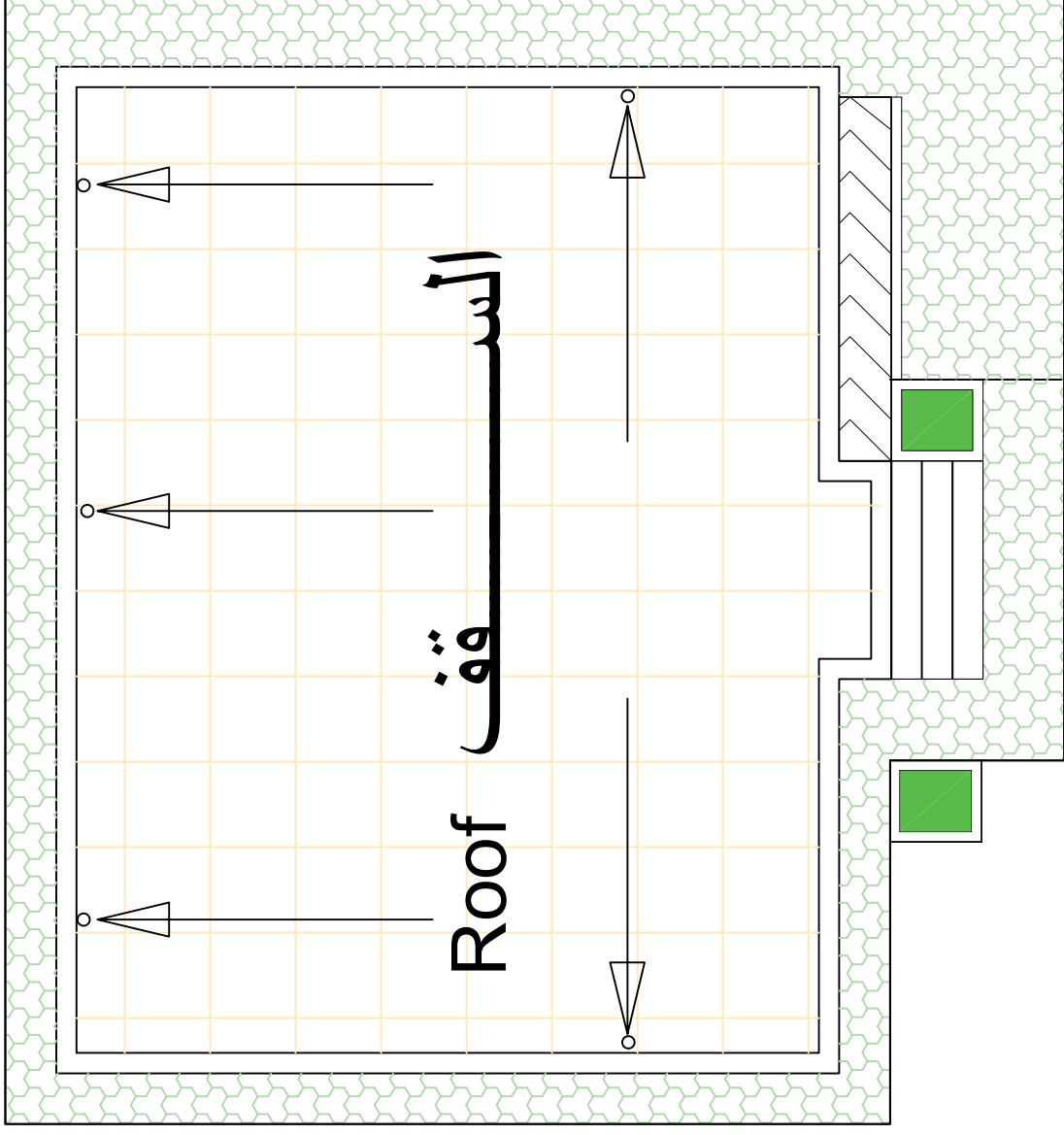

DESCRIPTION	SYMBOL
LAVATORY - BASIN	
WESTERN TOILET	
SINK	
PANIO	
FLOOR TRAB	
CONC. MANHOLE	

Prepared by  Samaritan's Purse	Funded by  Samaritan's Purse	Date:	Sanitary and electrical installations		kind of page	5	page number	Area:-	Designed and revised by	project title	Project name	
		30/5 /2022		Scale drawing	8	number of pages	111 m²	Approved by	city-Alshamailne district, Talazz Gov.	The project location		



تصريف مياه الامطار

Rain water drainage

Prepared by	Funded by
 Samaritan's Purse	 Samaritan's Purse

Date:	Rain water drainage
30/5 /2022	

kind of page	6	page number
Scale drawing	1:100	number of pages
	8	

Area:-	111 m ²
--------	--------------------

Designed and reviewed by	project title	Project name
SPRY-Health Sector	New X- Ray building for mother and child H C	
Approved by	Al-Turbah city-Alshamayline district, Taizz Gov.	The project location
SPRY-Health Sector		

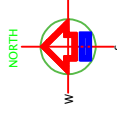

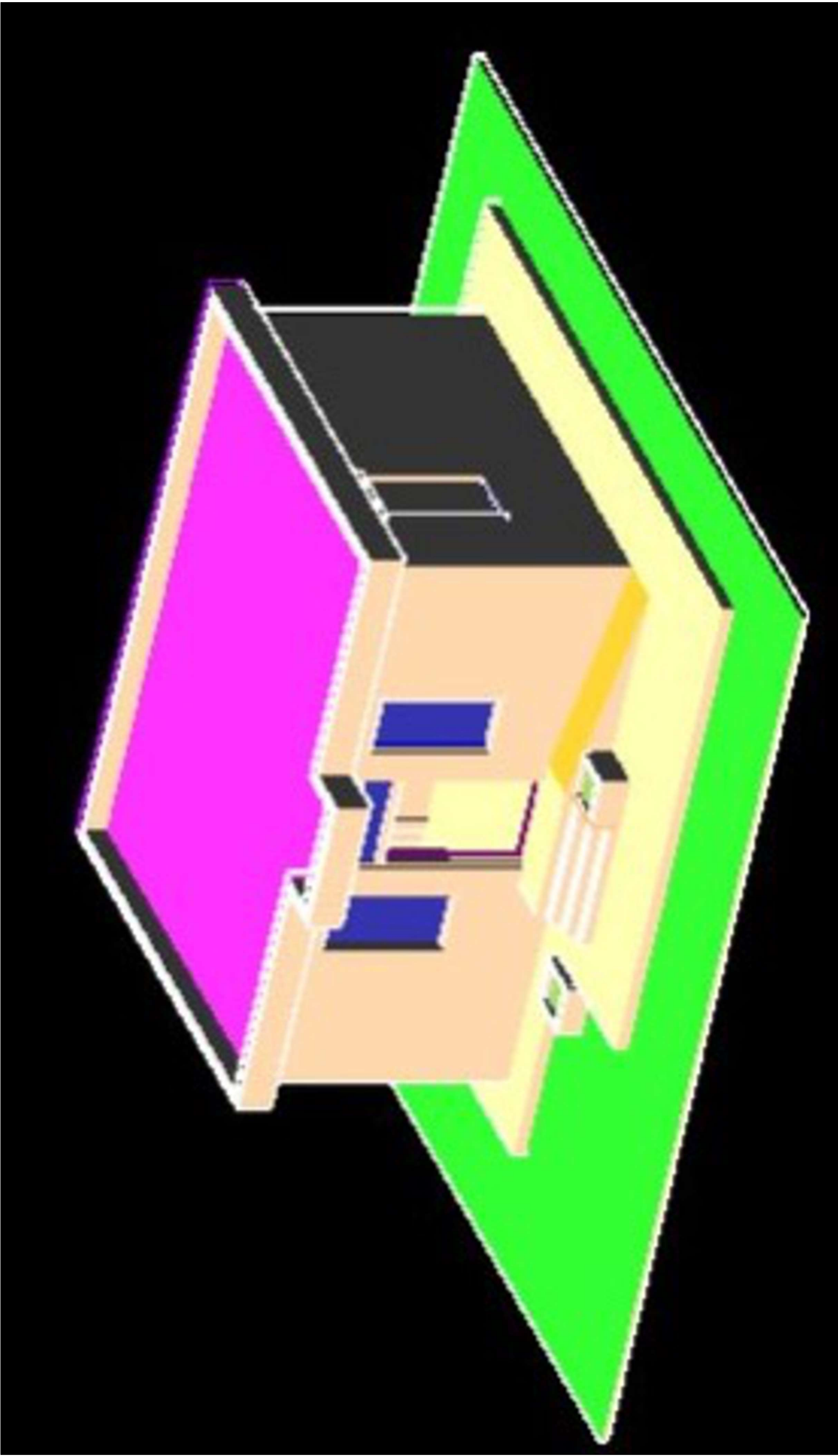

Prepared by
Samaritan's Purse

Funded by
Samaritan's Purse

Date:
30/5 /2022

Building
Front view

kind of page
Scale drawing
1:100

8
8

Area:-
111 m²

Designed and reviewed by
SPRY-Health Sector
Approved by
SPRY-Health Sector

project title
New X- Ray building for mother and child H C
Al-Turbah city-Alshamayline district, Taizz Gov.

Project name
The project location

